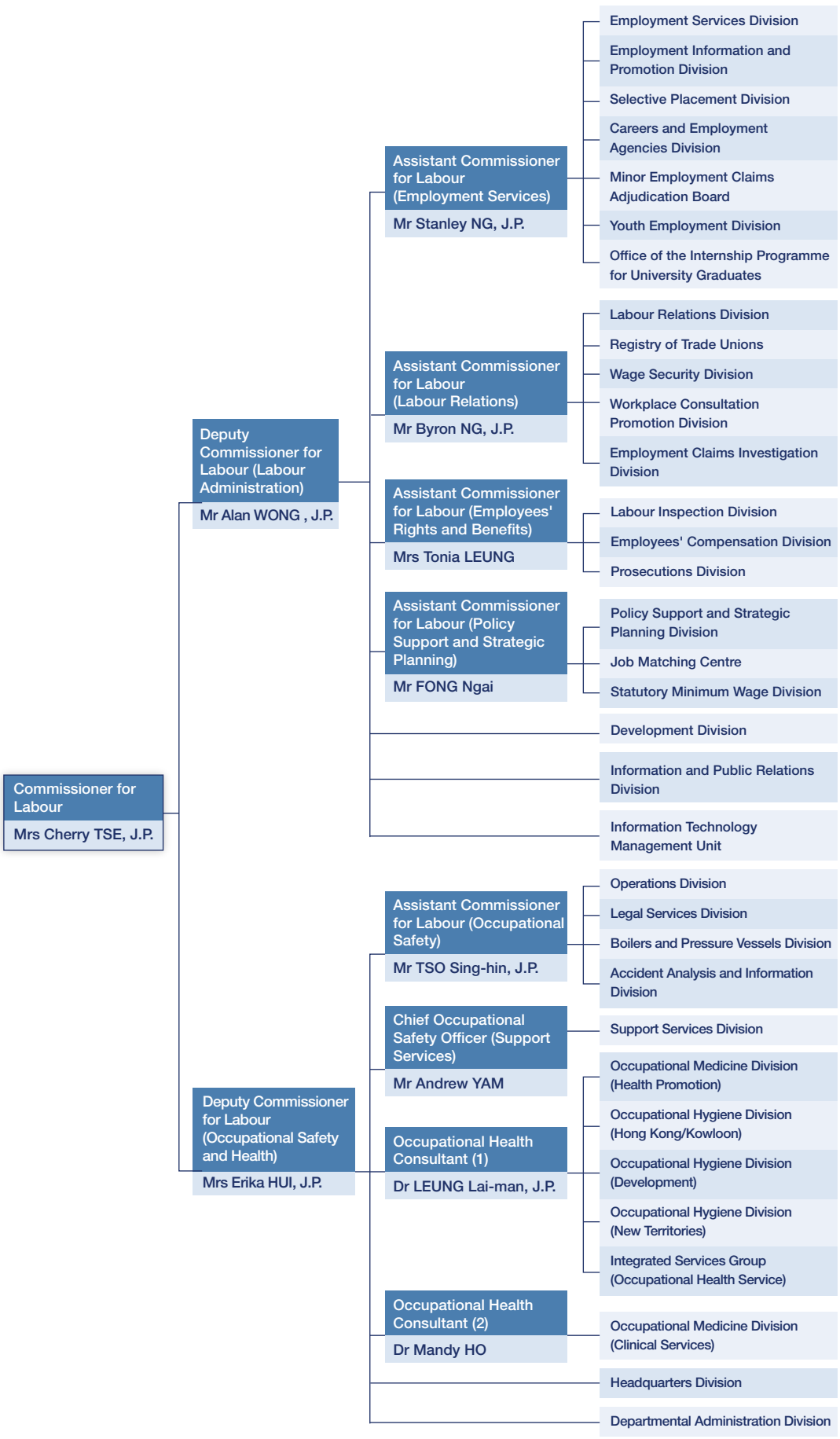Figure 2.2
Organisation Structure of the Labour Department (as at 31 December 2009)